

EXERCITIUM.
1.

Moderato.

Legato.

Man. et Ped.

Man. et Ped.

Ped. dop.

con Ped.

Ped.

4821. f.

Ped.

Allegro con brjo.

PRAELUDIUM.

1.

Ped.

7 Ped. con Ped.

Ped. dop.

4821.1.

Pomposo.

PRAELUDIUM.

2.

Man. et Ped. Man. et Ped. dop. Ped. Ped.

4821.1

7

dop.

Ped.

Ped.

Ped. Ped.

Ped. dop. 4821.1.

Festivo.
PRAELUDIUM.
3.

Ped. dop. Ped. dop. Ped. dop. dop. Ped. Ped. dop.

4821.1.

dop. dop. dop.

Ped.

dop. dop.

4821.1. dop.

PRAELUDIUM.
4.

Maestoso.

Moderato.

Ped. dop.

Ped.

Ped. dop.

Ped. dop.

Ped.

4821.1

Moderato.

PRAELUDIUM.
5.

Man.

Man. et Ped. Man. Ped.

Man. Ped. dop.

4821.1. Ped.

6. *Serioso.*

PRAELUDIUM.

Ped.

dop.

Man et Ped.

4821 .1.

Ende des 1^{er} Hefts.

EXERCITIUM.
2.

Moderato.

Legato

Man. Ped.

Man. Ped.

Man. Ped.

dop. 2

Man. 4821. 2. Ped.

Man.

Man. et Ped.

Ped. dop.

4821. 2.

PRAELUDIUM
7.

Grave.

Con ped.

dop.

Ped.

Andante moderato.

Man.

Ped.

Ped.

4821. 2.

dop. 4821.2.

Maestoso .

PRAELUDIUM.

8.

Ped. dop.

Ped dop.

Ped.

Andante .

Ped.
4821. 2.

4821. 2.

4821. 2.

Patetico.

PRAELUDIUM.

9.

Ped. dop. Man. dop. Man.

Ped. dop.

Ped.

Ped.

4821. 2. Ped.

4821.2.

Moderato.

PRAELUDIUM.

10.

dop. Man.

Ped. dop.

4821. 2. Ped.

Serioso.

PRAELUDIUM.

II.

Ped.

Ped.

Ped.

Man et ped.

dop.

Ped.

4821.2.

dop.

4821.2.

Andante sostenuto .

PRAELUDIUM.

12 .

Ped. Peddop.

Andante moderato .

Ped. Largo.

Andante moderato .

dop.

Man .

4821. 2.

4821. 2.

Ende des 2^{ten} Hefts.

EXERCITIUM 3.

Andante.

Legato.

Ped.

Con ped.

Ped.

4821.5.

Con ped.

4821.3.

Festivo.

PRAELUDIUM

13.

Ped.

dop. Man.

f Con ped.

Ped dop.

4821.3.

4821.3.

Ped. dop.

Ped. dop.

Man.

Ped dop.

482.3.

Grave.

PRAELUDIUM

14.

Ped. dop.

Andante moderato.

Man.

Ped.

Grave.

Ped.

dop.

482f. 3.

Con gravita.

PRAELUDIUM

15.

4821.5.

Ped. Man.

Ped.dop.

Man. Ped. dop.

4821 5.

Moderato.

PRAELUDIUM
16.

Ped.dop. Ped. dop. Ped.

Ped.

Ped.

Ped.

4821.5.

4821.5

Adagio.

PRAELUDIUM

17.

Ped. dop.

Andante moderato.

Ped.

4821.5.

43

Ped.

Ped.

Ped dop.

dop.

4821.3.

Festivo.

PRAELUDIUM

18.

Man.

f Man. et ped. dop. *p* *f* Man. et ped. dop.

dop.

Ped.

Ped.

4821.5.

EXERCITIUM
4.

Andante.

Legato.

Man.

Ped.

Ped.

Man.

Ped.

4891.4.

Detailed description of the musical score: The score is for a piano exercise in 6/8 time, marked 'Andante'. It consists of five systems of grand staff notation (treble and bass clefs). The first system includes the title 'EXERCITIUM 4.' and the tempo 'Andante.'. The first two systems have 'Legato.' written above the treble clef. The third system has 'Man.' written below the bass clef. The fourth system has 'Ped.' written below the bass clef. The fifth system has 'Man.' written below the bass clef. The score ends with the number '4891.4.' at the bottom center. The paper shows signs of age and wear, particularly at the bottom left corner.

Ped. Ped.

Man. et Ped.

4821. 4.

PRAELUDIUM
19.

Largo .
Legato .
Ped. dop.

Moderato .
Man. et Ped .

4821.4.

Ped.

Ped.

Ped dop.

Adagio.

4821.4.

Maestoso moderato.

PRAELUDIUM

20.

4821.4.

Man.

Ped.

Ped. dop. Man.

Man. et Ped.

Man. et Ped.

Man. 4821.4.

Largo .

PRAELUDIUM
21 .

Ped. dop.

Moderato .

Ped .

4821.4.

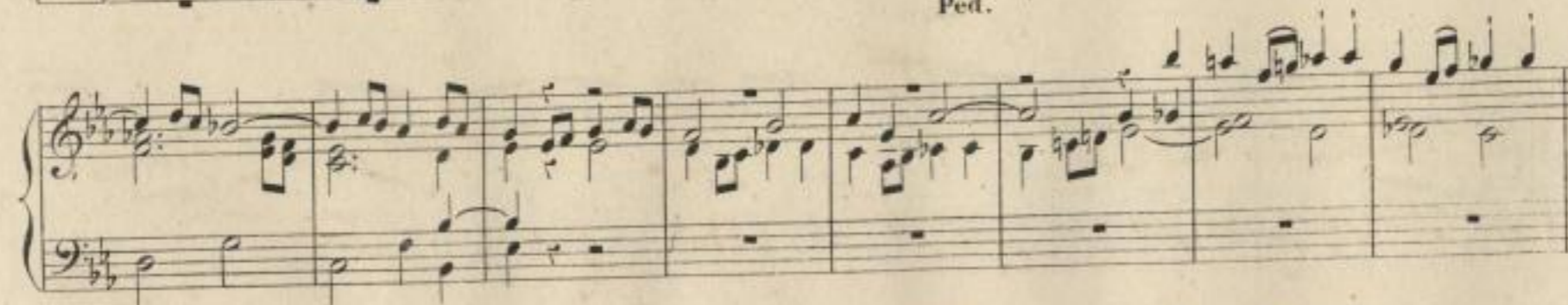
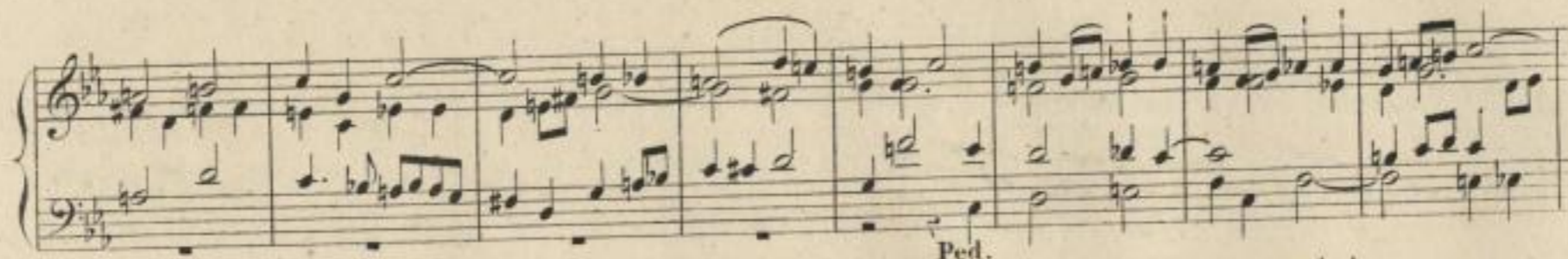

4821.4.

dop.

Ped. dop.

4821.4.

Pomposo.

PRAELUDIUM.

22

4821.4.

Man. Ped.

Ped.

Ped.

Ped.

dop. 48214.

Andante moderato.

PRAELUDIUM

25.

4821.4.

4821.4.

Maestoso.

PRAELUDIUM

24.

Man. et Ped.

Man.

Ped.

Man. et Ped.

Man.

Ped.

Ped.

48214.

Man. Ped.

con Ped.

Ped. dop.

4821.4. Fine.
