Preludio Pastorale.

Luigi Bottazzo. op. 139a

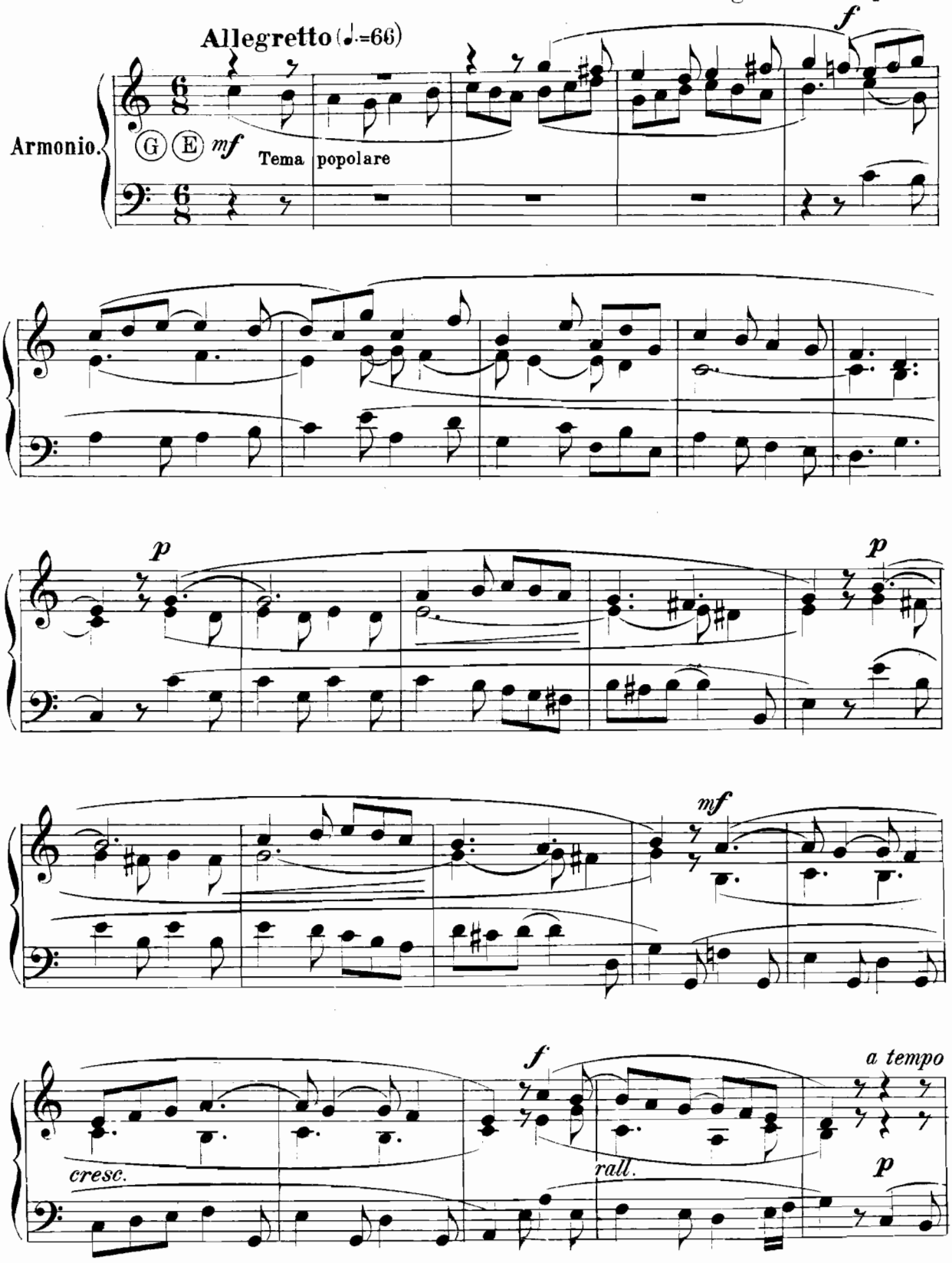

Proprietà dell'Editore Marcello Capra Torino.
Copyright 1902 by Marcello Capra.

M. 420 C.
554

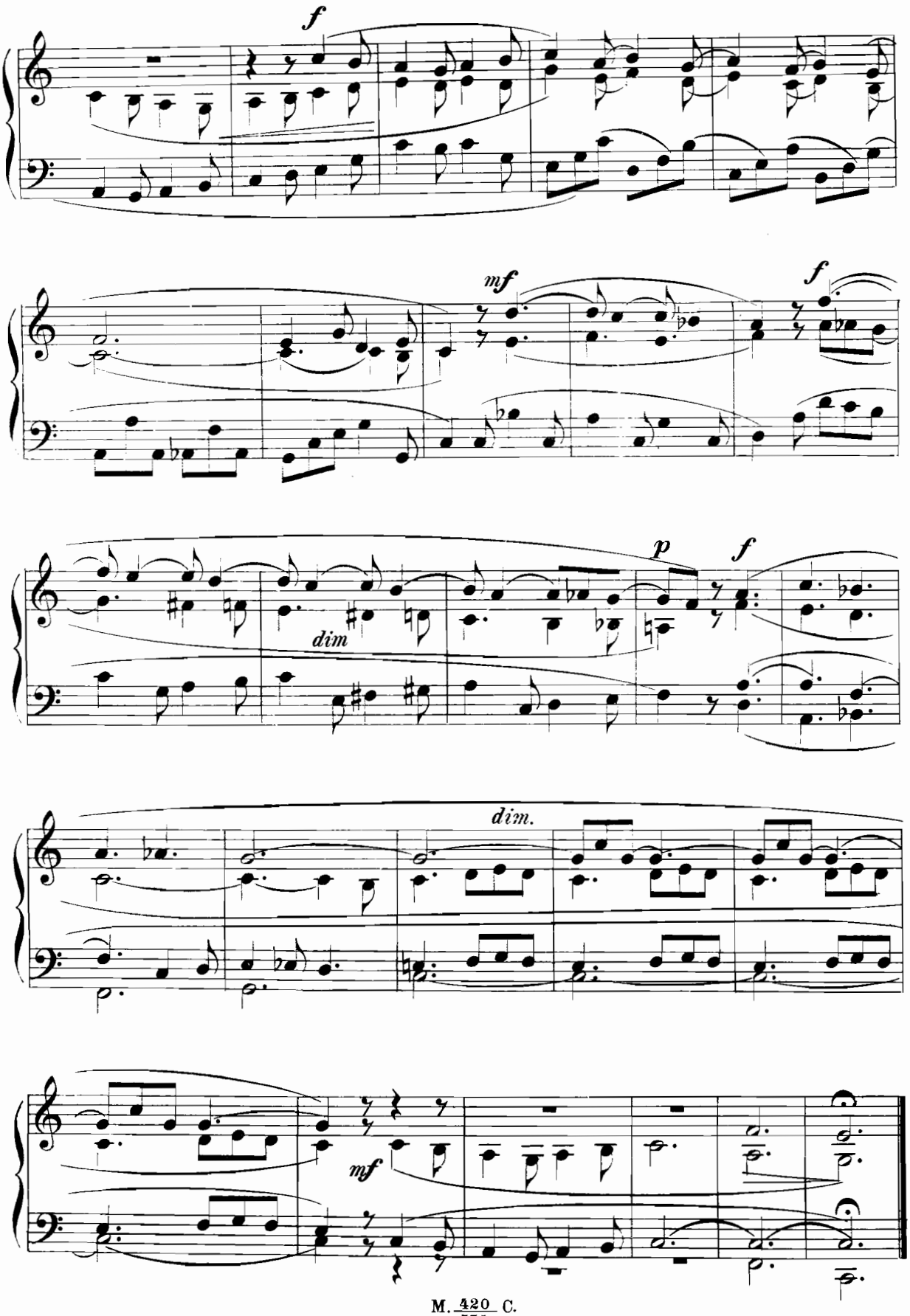
f
mf
f
p
f
dim
dim.
mf

Preghiera Pastorale.

Luigi Bottazzo. op. 139b

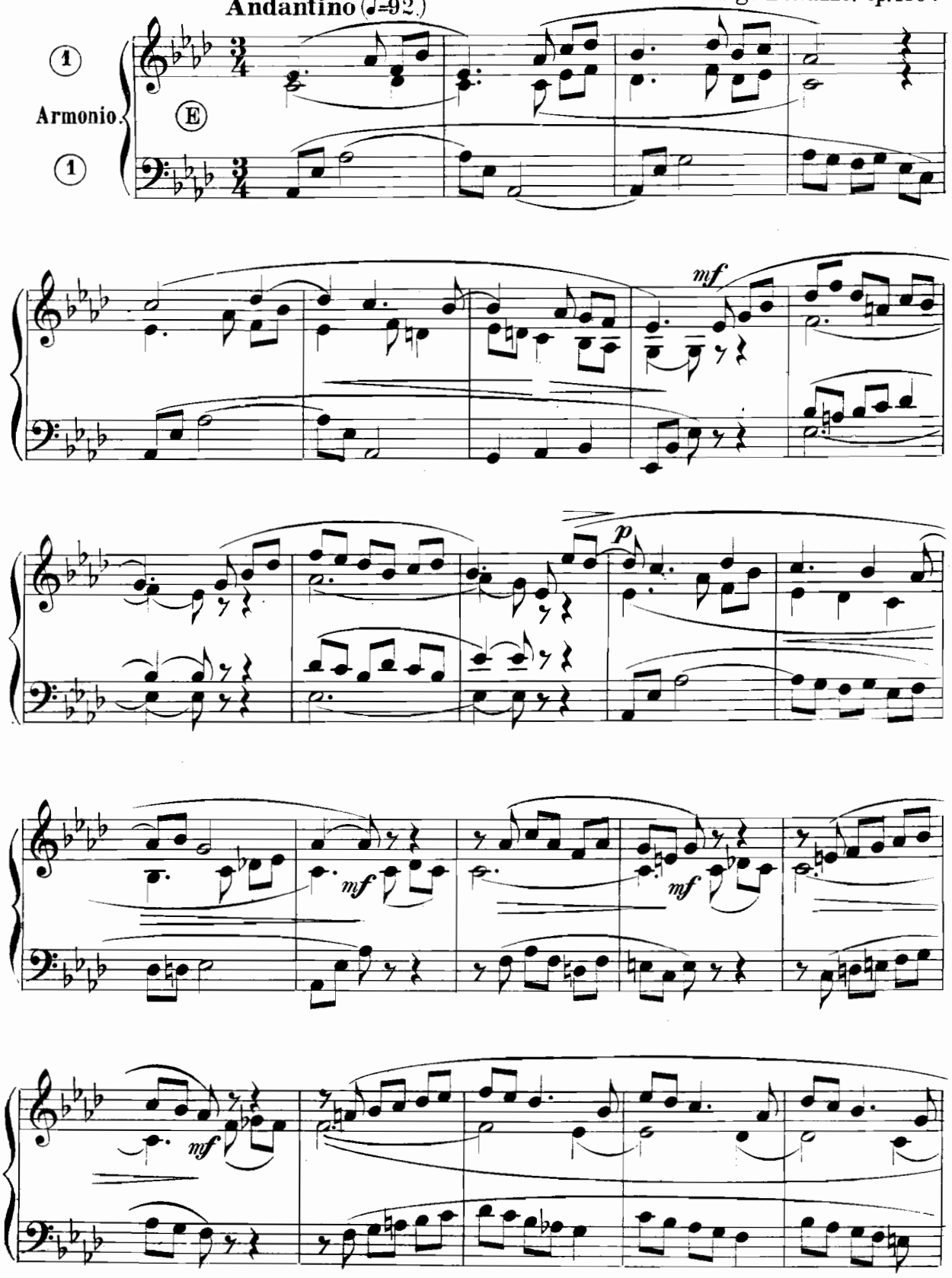

Proprietà dell'Editore Marcello Capra Torino. M. 420/55b C.
Copyright 1902 by Marcello Capra.

Inc. e stampa dello Stab. Grafico Musicale Marcello Capra Torino.

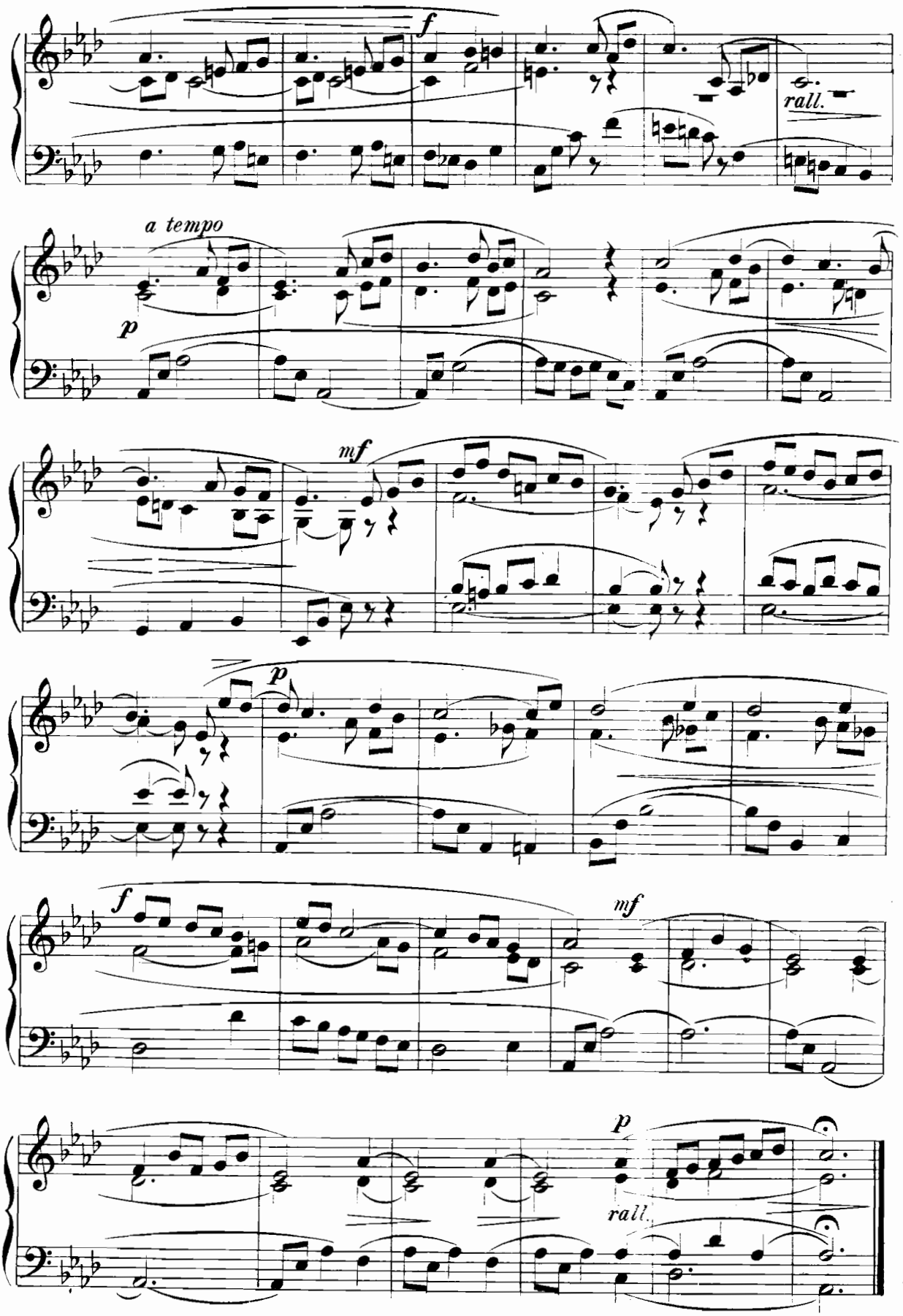
f
rall.
a tempo
p
mf
p
f
mf
p
rall.

Canzoncina Pastorale.

Poco andante. (♪=116.)

Luigi Bottazzo, op. 139.

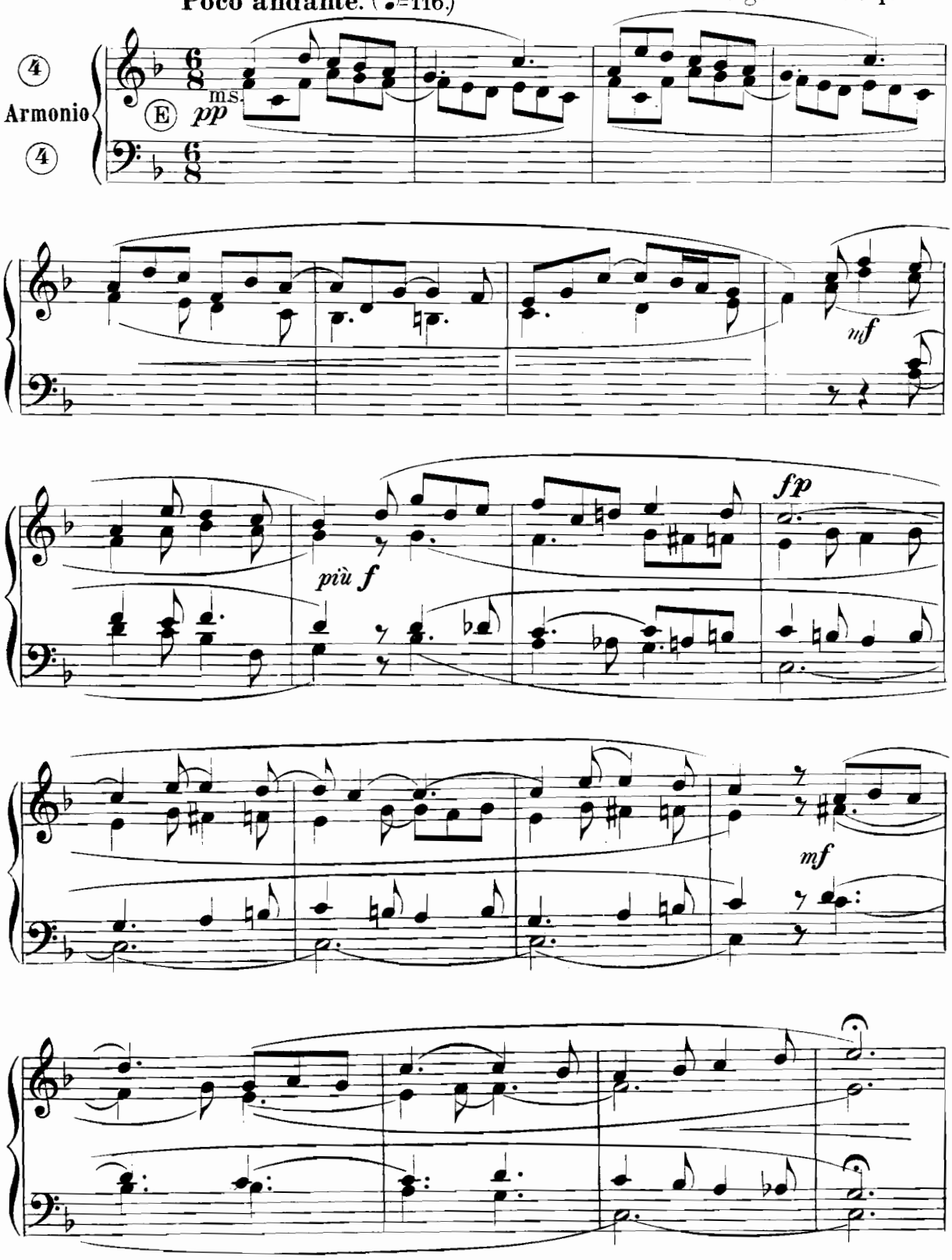

Proprietà dell'Editore Marcello Capra Torino.
Copyright 1902 by Marcello Capra.

M. 420 C.
556

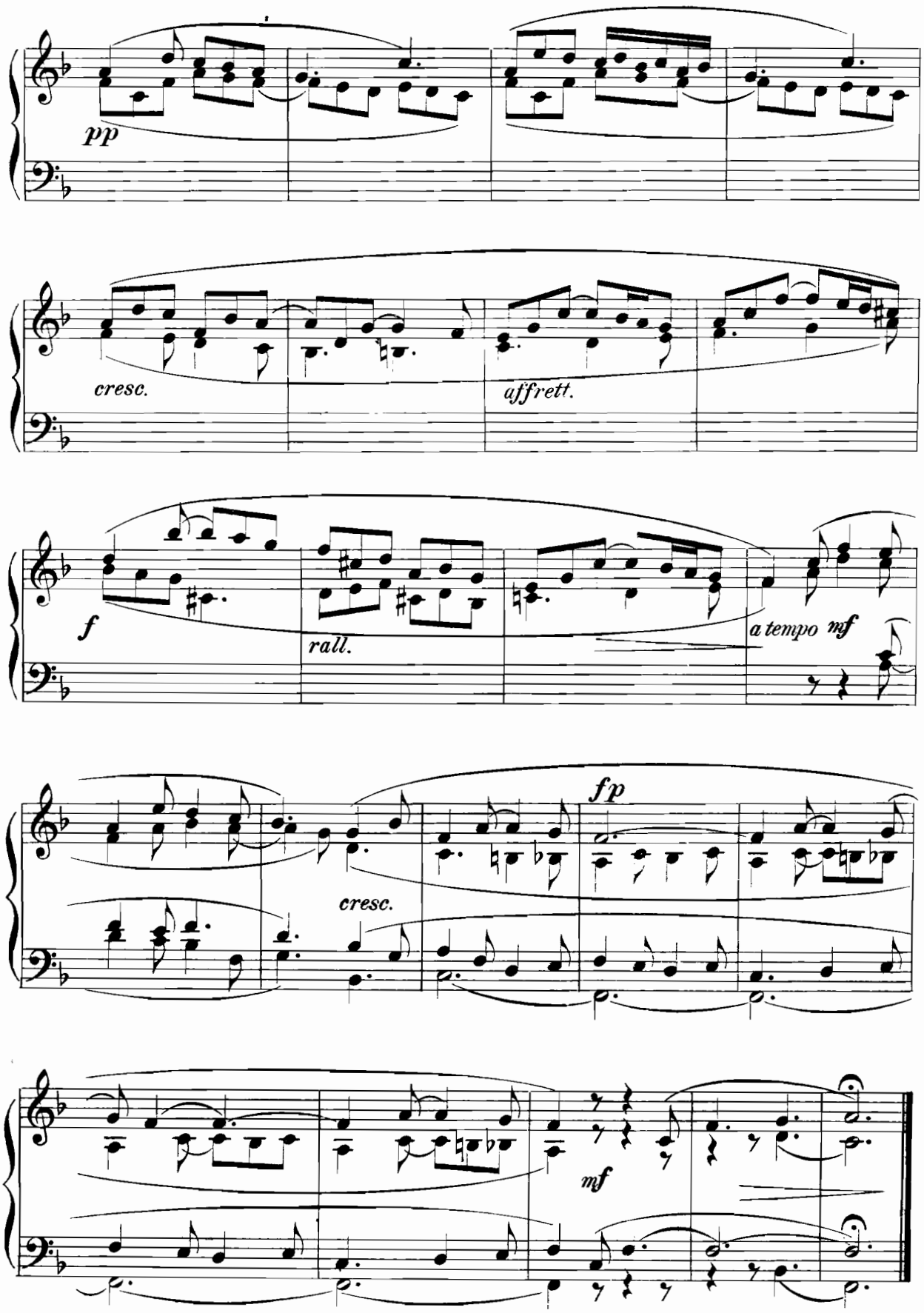
pp
cresc.
affrett.
f
rall.
a tempo mf
fp
cresc.
mf

Melodia Pastorale.

Luigi Bottazzo. op. 139d

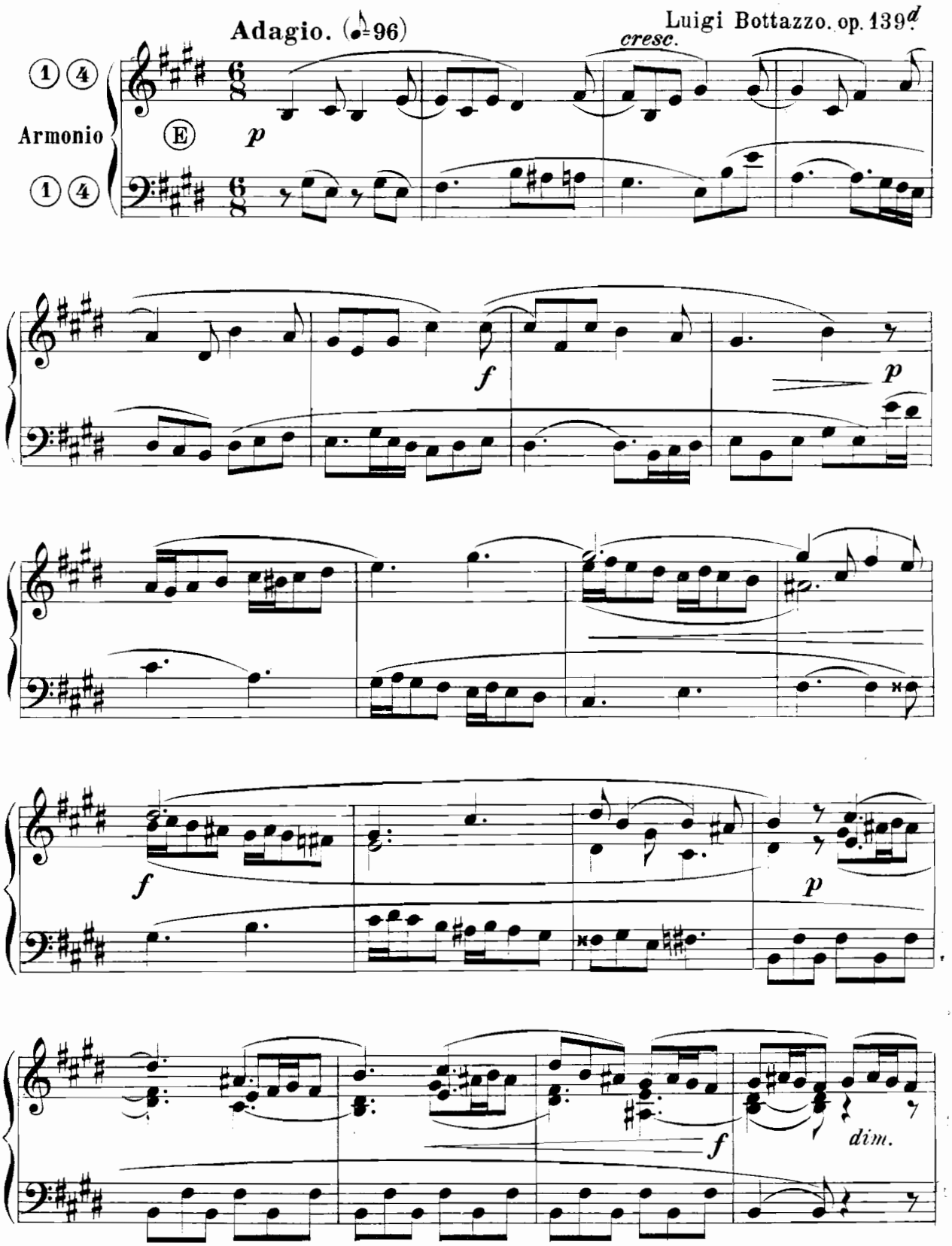

Proprietà dell'Editore Marcello Capra Torino.
Copyright 1902 by Marcello Capra.

M. 420 C.
557

Inc.e stampa dello Stab. Grafico Musicale Marcello Capra Torino

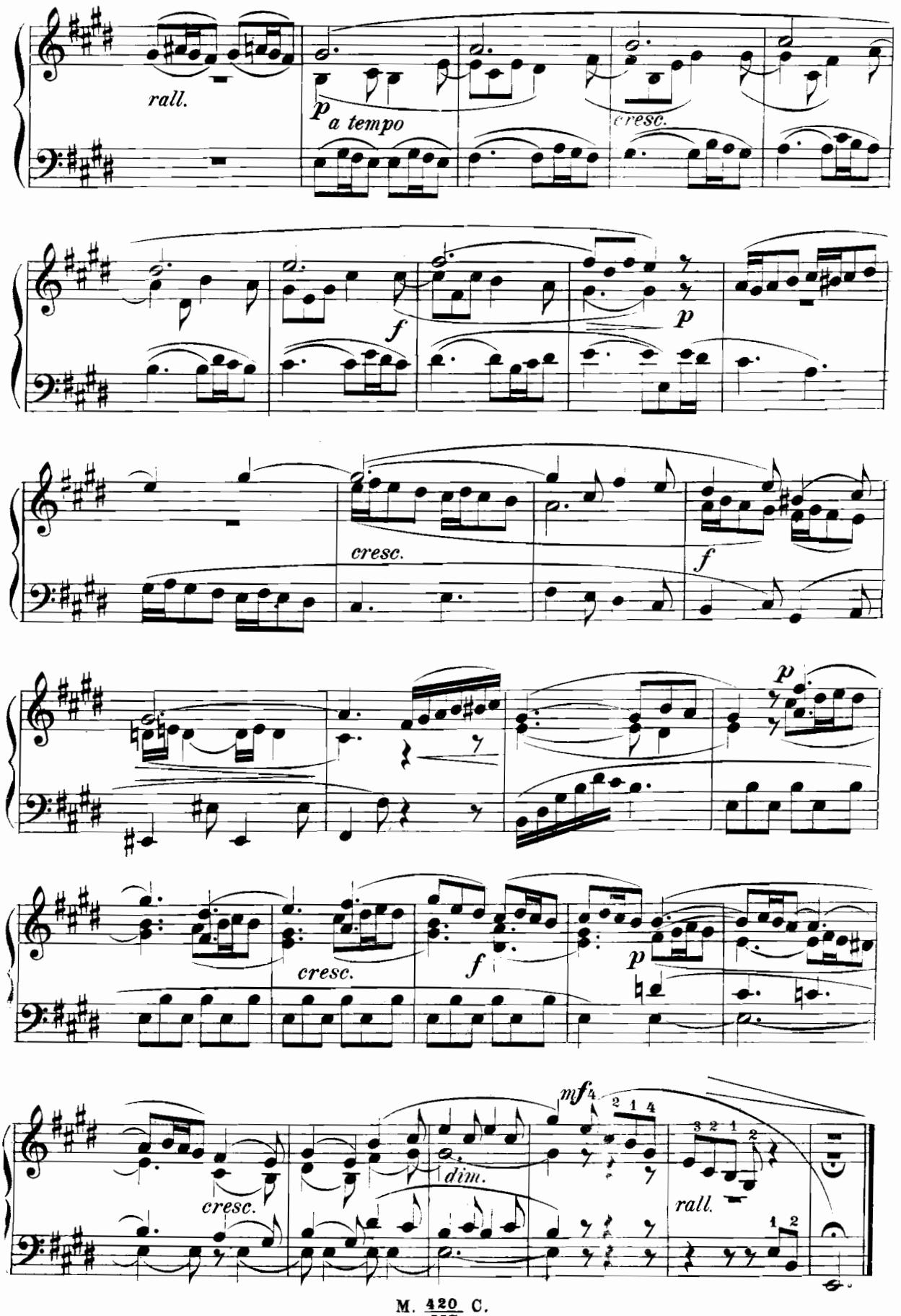
rall.
p
a tempo
cresc.
f
p
cresc.
f
p
cresc.
f
p
cresc.
dim.
mf
rall.

Musetta.

Allegretto (♩= 92)

Luigi Bottazzo. op. 139e

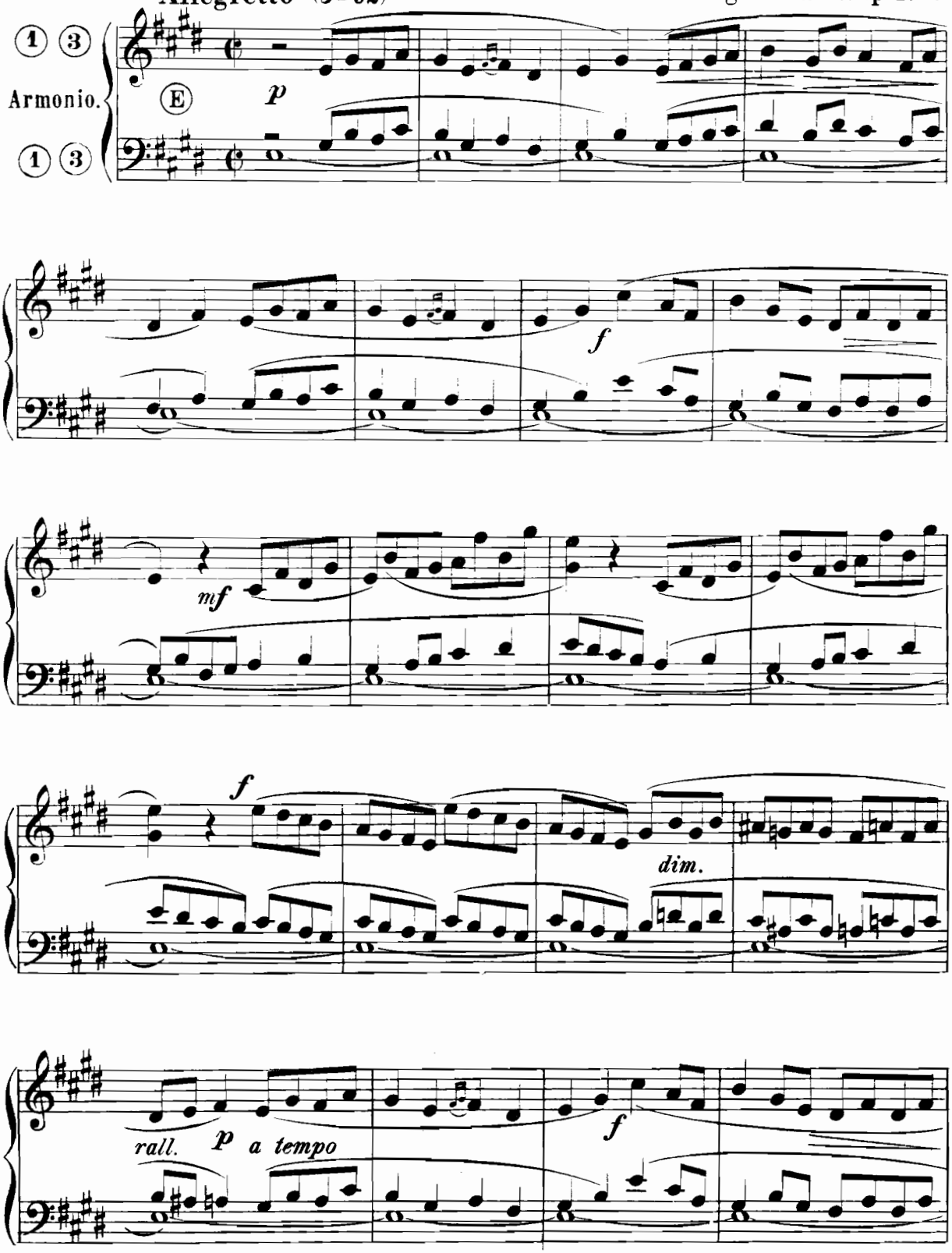

Proprietà dell'Editore Marcello Capra Torino.
Copyright 1902 by Marcello Capra.

M 420 C
558

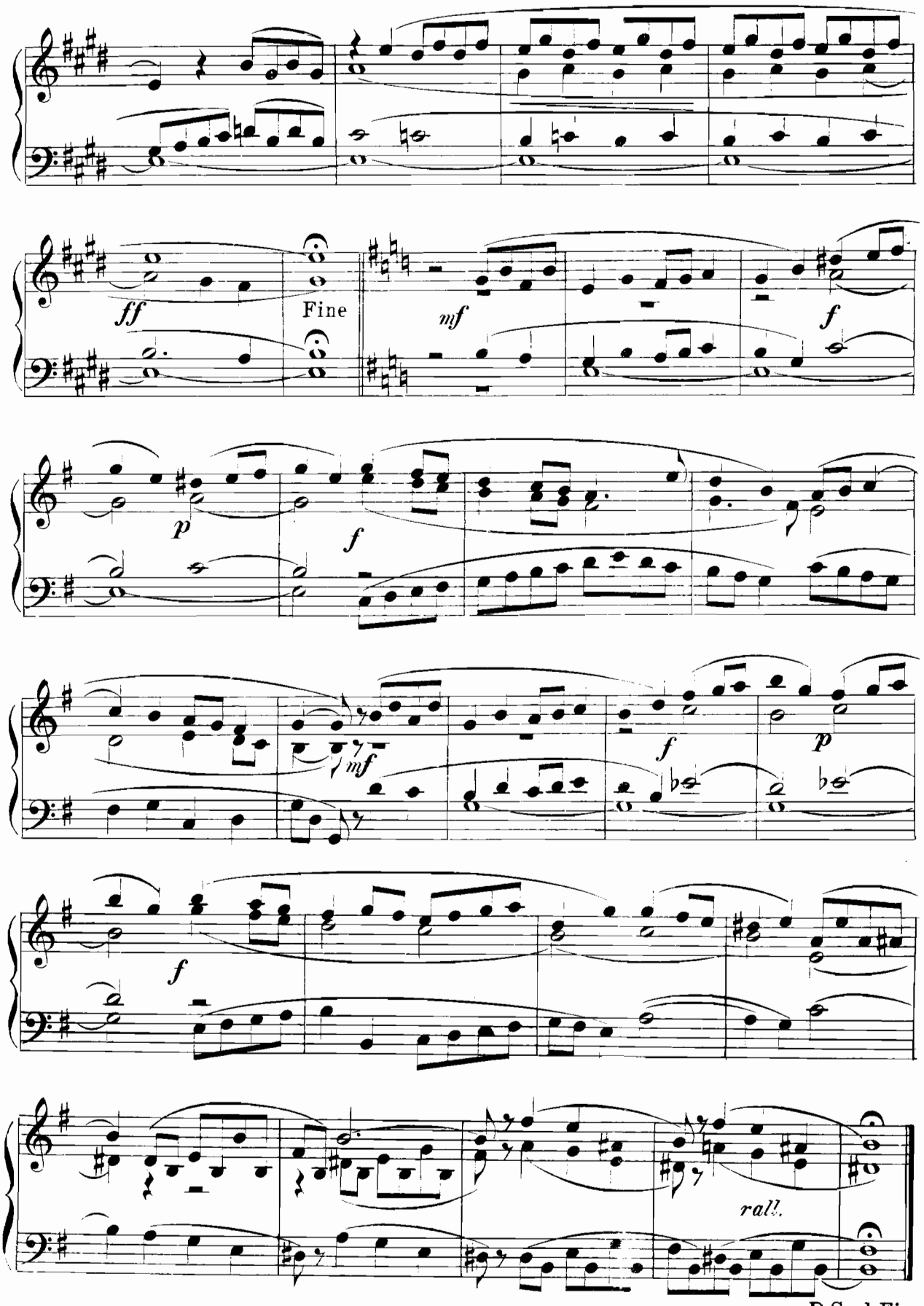

D.C. al Fine.

Postludio Pastorale.

Luigi Bottazzo. op. 139

All.o moderato (♩=100)

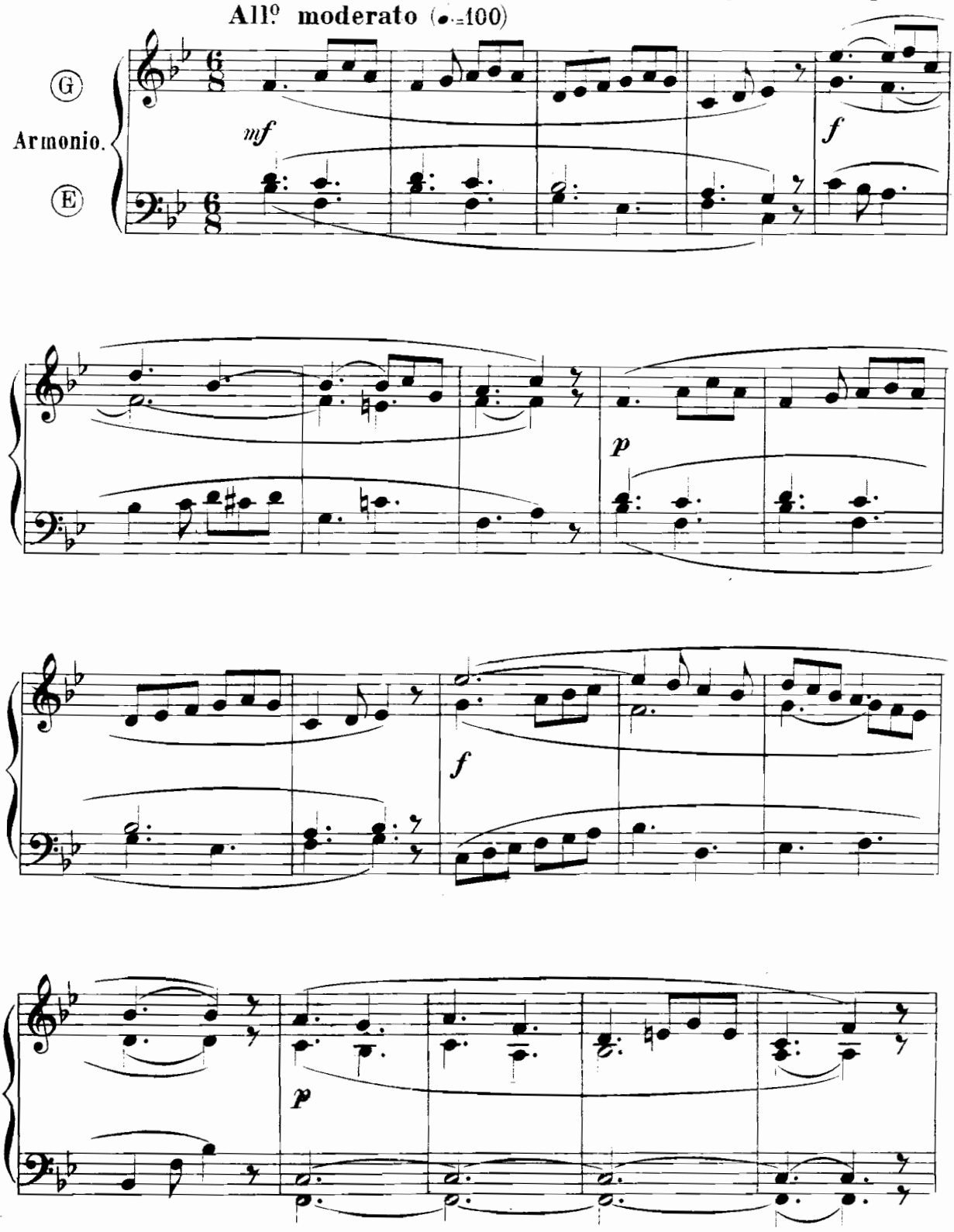

Proprietà dell'Editore Marcello Capra Torino.
Copyright 1902 by Marcello Capra.

M 420 C
55r

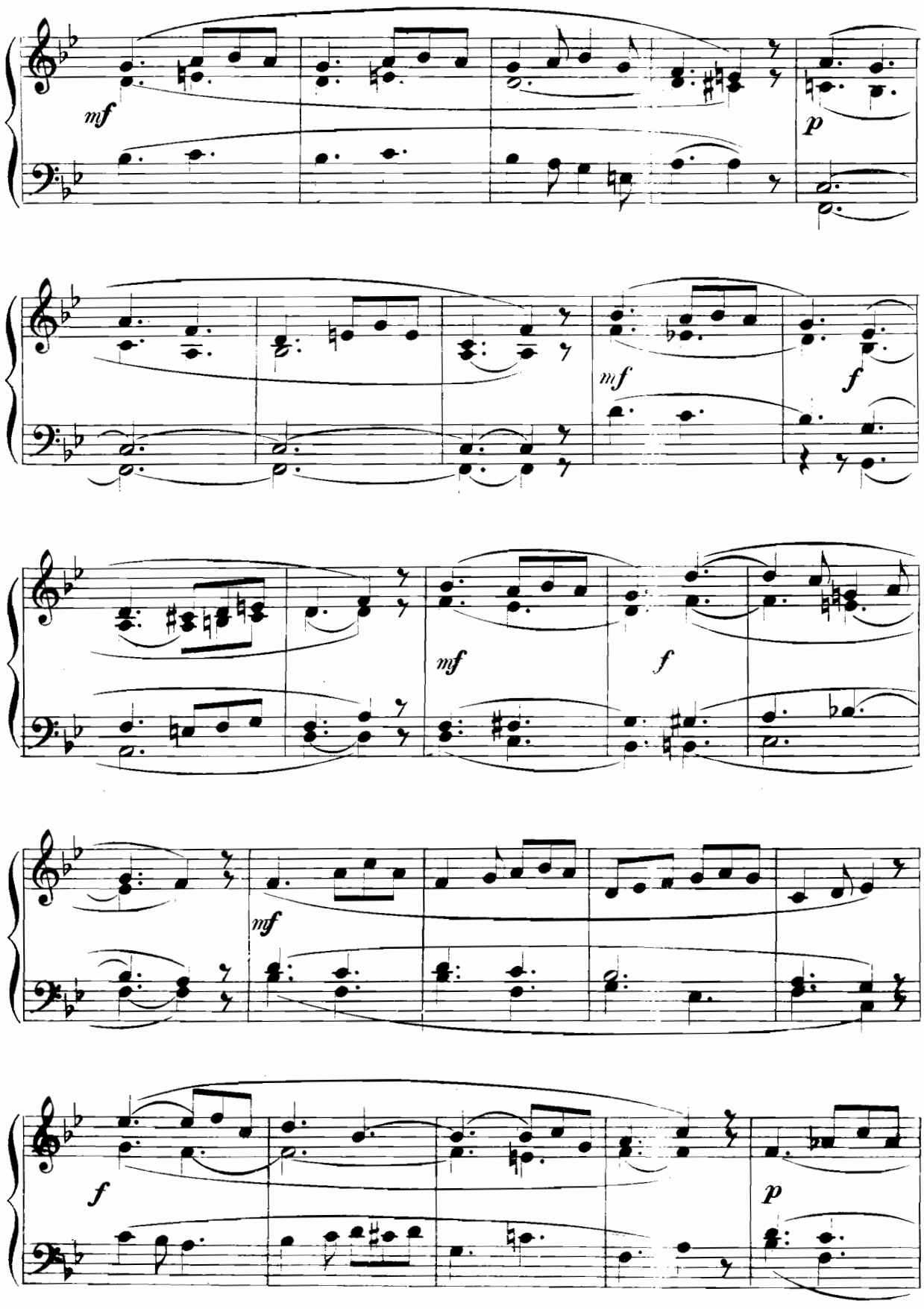
mf
p
mf
f
mf
f
mf
f
p

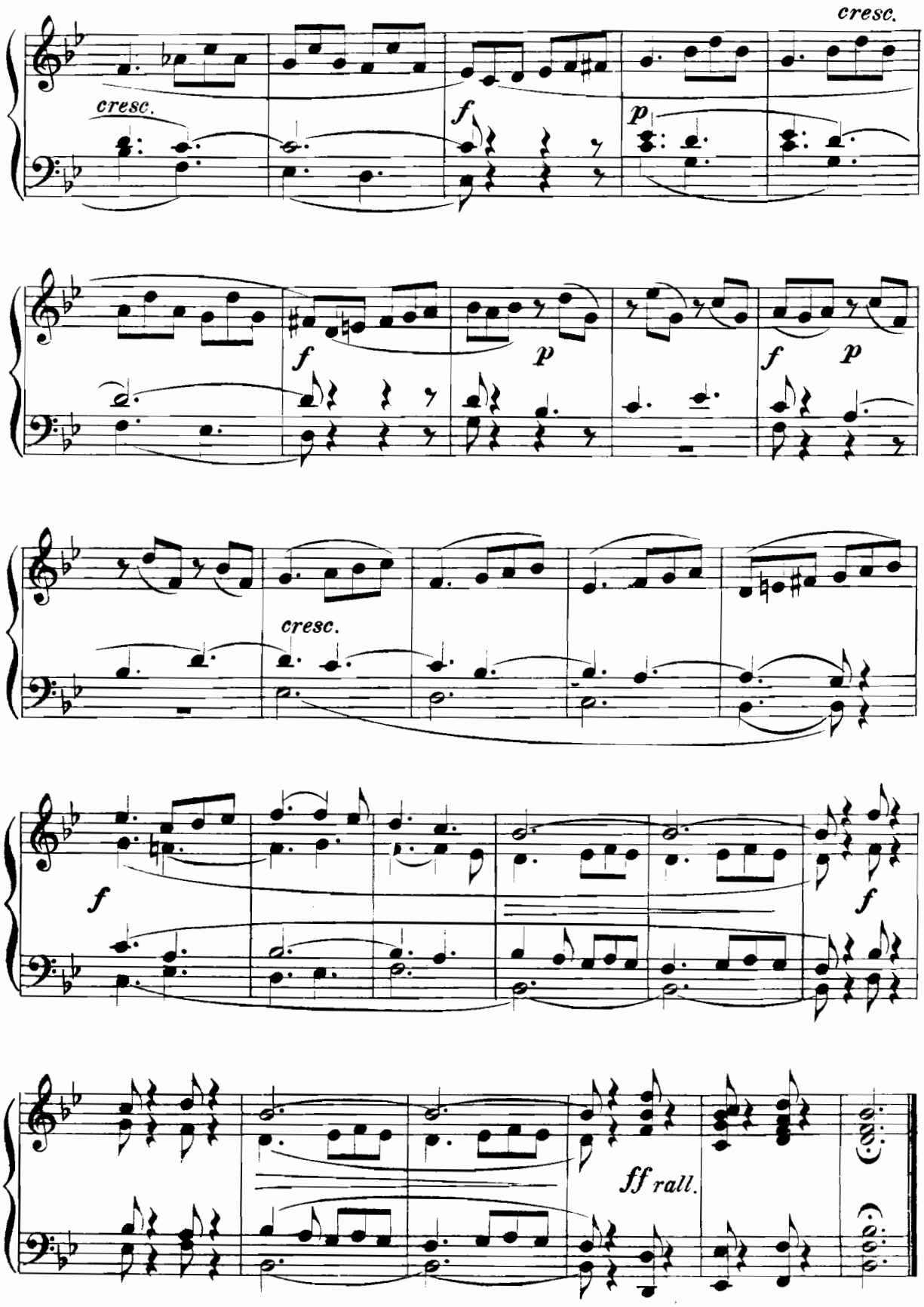
cresc.
cresc.
f
p
f
p
f
p
cresc.
f
f
ff rall.